KUNSTHØGSKOLEN I OSLO
OSLO NATIONAL ACADEMY OF THE ARTS
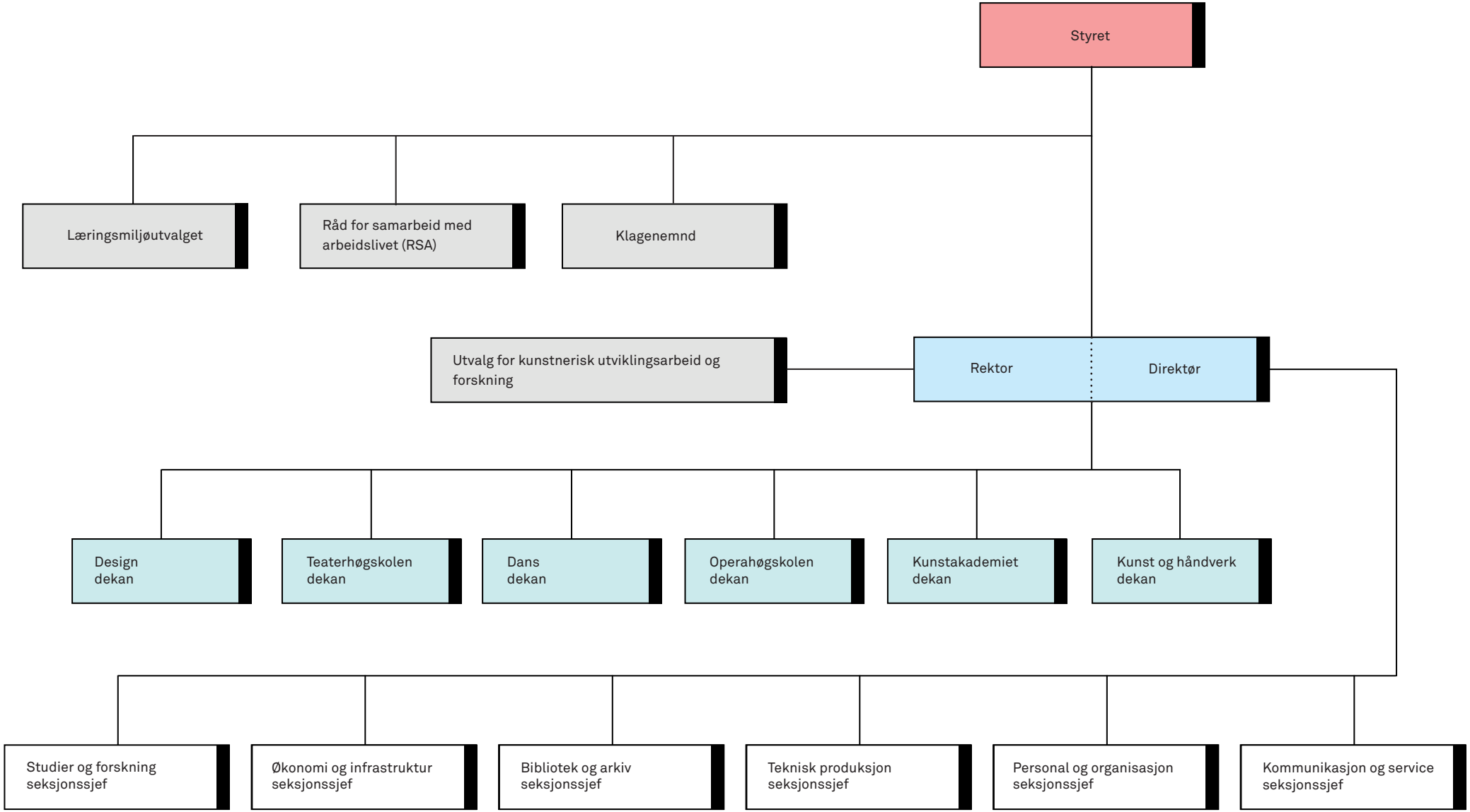
www.khio.no